

Patient report

Bio-Rad DATE: 08/09/2019
D-10 TIME: 03:46 PM
S/N: #DJ4I016123 Software version: 4.30-2
Sample ID: 10550910
Injection date 08/09/2019 02:34 PM
Injection #: 22 Method: HbA1c
Rack #: --- Rack position: 7

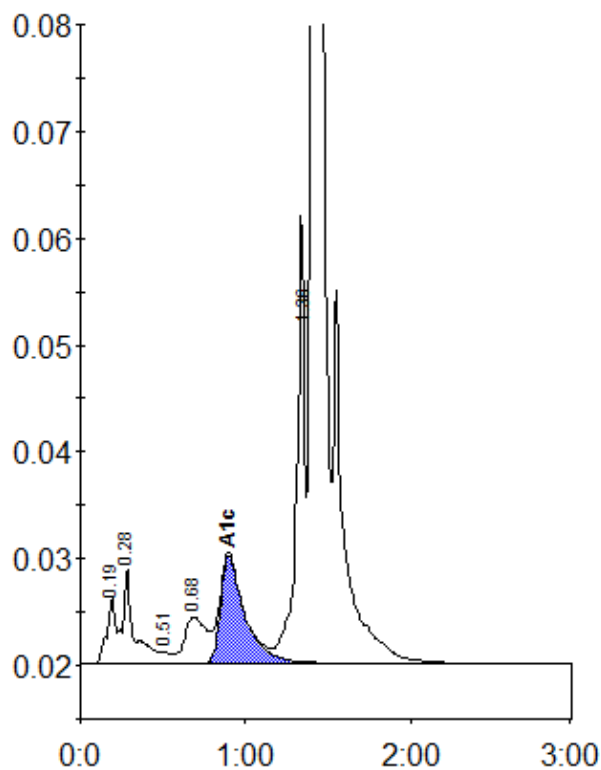

Peak table - ID: 10550910

Peak	R.time	Height	Area	Area %
A1a	0.19	6263	26970	1.1
A1b	0.28	8956	37085	1.5
F	0.51	995	3808	0.1
LA1c/CHb-1	0.68	4358	40976	1.6
A1c	0.90	10077	103062	5.9
P3	1.36	41886	144339	5.7
A0	1.41	734372	2192696	86.0
Total Area:		2548936		

Concentration:	%
A1c	5.9